

amideast
أمديست



**Instructions for TOEIC Link Listening &
Reading Exam Registration (Mawhiba Only)**

[Home](#)

[Login](#)

[Test Registration](#)

[Other Products](#)

[Information](#)

[Contact Us](#)

Welcome to AMIDEAST/ Saudi Arabia Test Registration and Product Purchase Page

From this page, you will be able to:

- * See which tests are available
- * Check schedules and register for your test(s)
- * Purchase test preparation materials

[Create your User profile](#)

[Purchase Products
and Other material](#)

[Register for Test](#)

قم بزيارة موقعنا إلكترونياً

https://apply.amideast.org/ksa_sales/

ستظهرها لصفحة بهذا الشكل

[Home](#)

[Login](#)

[Test Registration](#)

[Other Products](#)

[Information](#)

[Contact Us](#)

Welcome to AMIDEAST/ Saudi Arabia Test Registration and Product Purchase Page

From this page, you will be able to:

- * See which tests are available
- * Check schedules and register for your test(s)
- * Purchase test preparation materials

[Create your User Profile](#)

[Purchase TOEFL
Tests & Preparation
Materials](#)

[Register for classes](#)

اضغط على

“Test Registration”

حدا دلفترا ةلزمينة
لتراى لمواعيد
المتاحة للاختبارات

To see if an open seat is available for a test, follow these three steps.

Select a Date
Some Tests may not be offered on all possible dates.

From: Today
Until: 5/31/2020

Select a Test Location
Choose a Location.

Location: (Hold the Ctrl key to select more than one test)

All
Riyadh

Select a Test.
Choose a test type. All types will appear in the dropdown below.

Test: (Hold the Ctrl key to select more than one test)

TOEIC Listening & Reading Online - AMIDEAST Virtual Testing

اضغط على
 "Show Test and Seat Availability"

Home

Login

Test Registration

Other Products

Information

Contact Us

Find an Available Test Seat

To see if an open seat is available for a test, follow these three steps.

Select a Date
 Some Tests may not be offered on all possible dates.

From: Today ▼

Until: ▼

Select a Test Location
 Choose a Location.

Location: (Hold the Ctrl key to select more than one location)

All ▲

Riyadh

Saudi Arabia ▼

Select a Test.
 Choose a test type. All types will appear in the dropdown below.

Test: (Hold the Ctrl key to select more than one test)

Miscellaneous Proctoring Services 450 SAR

OLEDBOOST Proctoring 100 SAR

TOEIC Link Mawhiba Only - مرحلة فقط

TOEIC Listening and Reading (online) Lab-Based

TOEIC Public 4 Skills- 950 SAR (Listening, Reading, Speal ▼

Show Test and Seat Availability

Check for Seat Availability
 The following Dates are offered for your selected test.

Note: The seat you request will not be reserved until after you have made your payment.

Continue Shopping

Add to Cart

Home

Login

Test Registration

Other Products

Information

Contact Us

Find an Available Test Seat

To see if an open seat is available for a test, follow these three steps.

Select a Date
Some Tests may not be offered on all possible dates.

From: Today ▼

Until: ▼

Select a Test Location
Choose a Location.

Location: (Hold the Ctrl key to select more than one location)

All ▲

Riyadh ▼

Saudi Arabia ▼

Select a Test.
Choose a test type. All types will appear in the dropdown below.

Test: (Hold the Ctrl key to select more than one test)

Miscellaneous Proctoring Services 450 SAR ▲

~~OLEP/OSOT Proctoring 100 SAR~~

TOEIC Link Mawhiba Only - مرحلة فقط ▲

TOEIC Listening and Reading (online) Lab-Based ▼

TOEIC Public 4 Skills- 950 SAR (Listening, Reading, Speal ▼

Show Test and Seat Availability

Check for Seat Availability
The following Dates are offered for your selected test.

Note: The seat you request will not be reserved until after you have made your payment.

Continue Shopping
Add to Cart

الموعد
الاختبار
على المناسب
ثم ضغط

“Add to Cart”

ستظهر لك نافذة

“The product has
been added to
your shopping
cart!”

اضغط على
“OK”

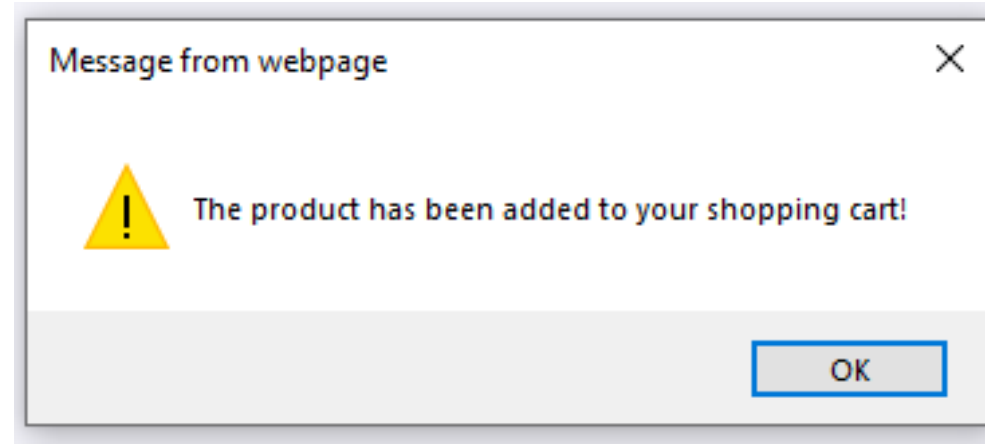

Home AMIDEAST Contact Us **Log In** My Cart (1)

[Click here to create an account.](#)

If you already have an account, log in below. Please use the email address that you used when you created your account. If you need help, please click below on Login Assistance.

Login ID/Profile ID:	<input type="text"/>
Password:	<input type="password"/>
<input type="button" value="Login"/>	
Login Assistance?	

Home

Login

Test Registration

Other Products

Information

Contact Us

في هذا الخطوة
قم بإنشاء حساب

اضغط على
"Log In"
في أعلى الصفحة

البيانات ثم اخترأ كمل "Create Account"

عليكنا تكتب
اسمك بالإنجليزية
كي تتمكن من بدء
الاختبار

Home
Login
Test Registration
Other Products
Information
Contact Us

NewAccount

Fill in the information below to begin the registration process.

*	Email Address:	<input type="text"/>	**note this will be your login ID.
*	Password:	<input type="password"/>	
*	Con firm Password:	<input type="password"/>	
*	Security Question:	<input type="text"/>	▼
*	Answer:	<input type="text"/>	
*	Gender:	<input type="radio"/> Female <input type="radio"/> Male	
*	First Name:	<input type="text"/>	
	Middle Initial:	<input type="text"/>	
*	Last Name:	<input type="text"/>	
*	Date of Birth (mm-dd-yyyy):	<input type="text"/>	▼
*	Native Language:	<input type="text"/>	▼
*	Native Country:	<input type="text"/>	▼
*	Mailing Address Line 1:	<input type="text"/>	
	Mailing Address Line 2:	<input type="text"/>	
*	City:	<input type="text"/>	
	State: (U.S. only)	<input type="text"/>	▼
	Province: (non-U.S. only)	<input type="text"/>	
*	Zip/Postal Code:	<input type="text"/>	
*	Country:	<input type="text"/>	▼
*	Phone Number:	<input type="text"/>	

[Login Assistance?](#)



انتبه

هذا هـلخانات
لتجنب ا يا ملأ
تأخير في بعناية
الاختباوا تار
النتائج

EMAIL – THIS IS WHERE YOUR
CONFIRMATION WILL BE SENT.
CHECK IT CAREFULLY!

Email Address:	<input type="text"/>
----------------	----------------------

NAME; USE THE FIRST NAME AND
LAST NAME YOU WANT ON THE
SCORE ROSTER. CHECK THE
SPELLING.

First Name:	<input type="text"/>
Last Name:	<input type="text"/>

The name on the profile must be the person testing –
the registration will only be valid for the person listed above.

There will be a place to enter a different billing name, if needed.

[Home](#)

[Test Registration](#)

[Other Products](#)

[Information](#)

[Contact Us](#)

Welcome to AMIDEAST/ Saudi Arabia Test Registration and Product Purchase Page

From this page, you will be able to:

- * See which tests are available
- * Check schedules and register for your test(s)
- * Purchase test preparation materials

[Purchase Products
and Other material](#)

[Register for Test](#)

[Visit Our Office to Complete Your Transaction](#)

بعد إنشاء حساب
قم بالضغط على

“My Cart”

ستظهر لك هذه
الصفحة

✓ 1 test



amideast
أمديست

EPA ETS Preferred Associate™

[Home](#) [AMIDEAST](#) [Contact Us](#) [Log Off](#) [My Account](#) [My Cart \(1\)](#)

Remove Item	Item Description	Unit Price	Qty	Total
X	Test: TOEIC Link - TOEIC Link Mawhiba Only - موحية فقط - Test Date: Apr 14 2025 8:00PM Test Center: Amideast Saudi Arabia Online (100 seats)	\$69.33	<input type="text" value="1"/>	\$69.33

Apply Voucher

If you have a voucher code please enter it here:

Total: \$69.33

Other Products

Information

Contact Us

بياناتك
أضغطاً
كامل
على الشخصية ثم
"Reserve Seat(s)"

قم بمراجعة اسمك
و يريداك لإلكتروني
مراجعة أخرى

Personal Information

* Gender: Female Male

* First Name:

Middle Initial:

* Last Name:

* Date of Birth (month, day, year):

* Native Language: Arabic - Saudi Arabia

* Country of Origin: Saudi Arabia

Contact Information:

* Mailing Address Line 1:

Mailing Address Line 2:

* City:

State: (U.S. only)

Province: (non-U.S. only)

* Zip/Postal Code:

* Country:

* Email Address:

* Daytime Phone:

Continue Shopping

Reserve Seat(s)



Remove Item	Item Description	Unit Price	Qty	Total
X	Test: TOEIC Link - TOEIC Link Mawhiba Only - موجهة فقط Test Date: Apr 14 2025 8:00PM Test Center: Amideast Saudi Arabia Online (100 seats)	\$69.33	1	\$69.33

Apply Voucher

If you have a voucher code please enter it here:

XXXXX

Apply Voucher XXXXX

Total: \$69.33

Payment Information

To complete your order, please provide required information and click continue.

Credit Card Information

* First Name:

Middle Initial:

* Last Name:

* Payment Type:

* Credit Card Number:

* Expiration Date: Month: Year:

Card Security Verification (CSV) Number:

عقدنا لاجي في
نامتذلا ة قاطبر
ة قاطبرا تانايدرل خدا
انه.

انتقل إلى أسفل
الصفحة دا خل بيانات
مرجتك لدارسية في
المقبله و بيانات
الهوية او لبلدا لسنة
تعريف

بيانات تعريف الهوية في
غاية لأهمية تأكد من
مراجعتها مرة أخرى

قرأ قسم الأحكام
ثم ضغط على
موافقة او لشرطو

Additional Information:

*In which grade are you enrolled in 2020? Enter: 9, 10 or 11

*National ID

Billing Address

Same as mailing address

* Address Line 1:

Address Line 2:

* City:

State: (U.S. only)

Province:
(non-U.S. only)

* Zip/Postal Code:

* Country:

Terms and Conditions:

By completing and submitting this application form, you are agreeing to all terms and conditions required to p that fees are nonrefundable if you cancel testing within ten business days of the test date or fail to arrive at the before the test date, a partial (50%) refund can be provided. If a test is cancelled by English4Success AMIDEA cancelled if there are fewer than five candidates enrolled for an administration at that site.

I Agree I Disagree

اضغط على
"Continue"

Daytime Phone: 0556504279

Additional Information:

*In which grade are you enrolled this school year? Enter a number.

*National ID

Confirm email (please do not copy & paste)

TOEIC Additional Score Request - Fill In Test Date ("mm/dd/yyyy")

TOEIC Additional Score Request - Test Location

TOEIC Additional Score Request - CGFNS File #

Employee ID

Student ID

*Phone Number

Billing Address

Same as mailing address

* Address Line 1:

Address Line 2:

* City:

State: (U.S. only)

Province: (non-U.S. only)

Zip/Postal Code: (non-U.S. only)

* Country:

Terms and Conditions:

By completing and submitting this application form, you are agreeing to all terms and conditions required by your Testing Program, as outlined in the Examinee Handbook. You agree to electronic sharing of your score data with Designated Score Recipients that you have selected, as applicable. Refund, cancellation, and reschedule policies are outlined on our Information Page; details will also be included on your confirmation email. Thanks.

I Agree Disagree

For candidates taking a TOEFL Junior or TOEFL Primary, consent of a guardian is required if the test taker is under 18 years old. Parents/guardians may agree to the Terms and Conditions here (by clicking I Agree above). Consent forms are available for your review here: [Consent Forms.pdf](#)

تظهر لك صفحة
التأكيد

[Home](#)

[Test Registration](#)

[Other Products](#)

[Information](#)

[Contact Us](#)

Thank you for your order. You will receive an email with details shortly.

Please contact: REG-SAUDI@AMIDEAST.ORG with any questions.

Regards,
AMIDEAST

انتبه

- Check your email right away to be sure you received the confirmation email.
- If you didn't get the confirmation email, contact reg-Saudi@amideast.org right away with your name and the email you entered during registration so we can assist you.
- Contact us if the name of the test taker does not appear correctly. For multiple individuals in a family, be sure you created separate profiles for them.
- You can't test without the information in the confirmation email, so be sure to check for it now.

You have completed your test registration.